

**REVISIONS**

No.	By	Date
1	ME	03.07.07
2	ME	03.12.07
3	ME	04.06.09

DATE: 02.15.2007

DRAWN: ME

SCALE: AS SHOWN

JOB# 2006-01

**NEW  
FOUNDATION  
FOOTINGS -  
NEW GLULAM  
BEAMS**

SHEET NUMBER

**A1.3**

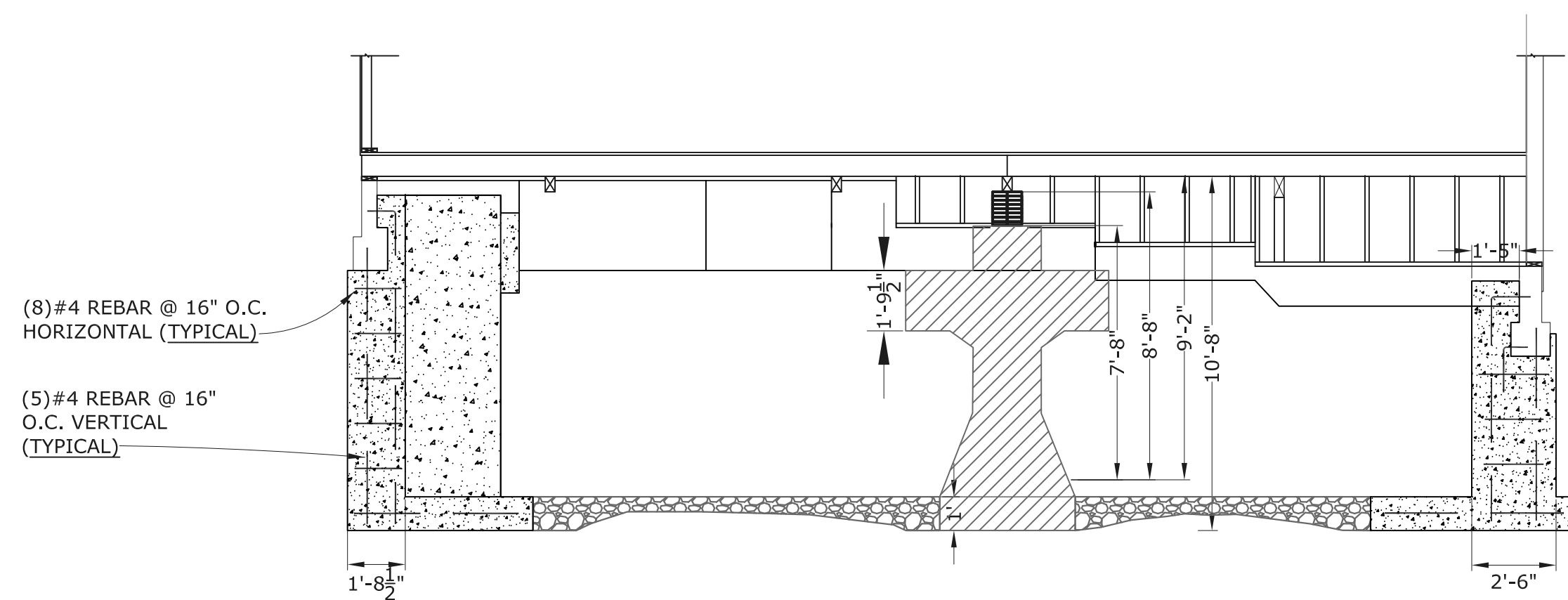

**SECTIONS NEW VERTICAL CONCRETE OUTER SUPPORT  
SOUTH WALL - DINNING ROOM AND KITCHEN**

SCALE: 1/4" = 1'-0"  
FILE: L:\

5  
A1.3

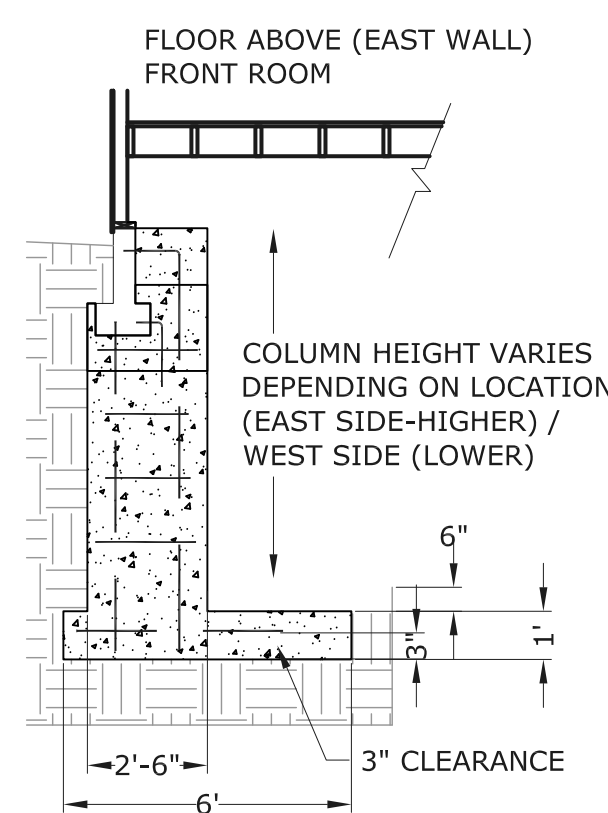

**SECTIONS - VERTICAL CEMENT  
COLUMNS - EAST WALL**

SCALE: 1/4" = 1'-0"  
FILE: L:\

7  
A1.3

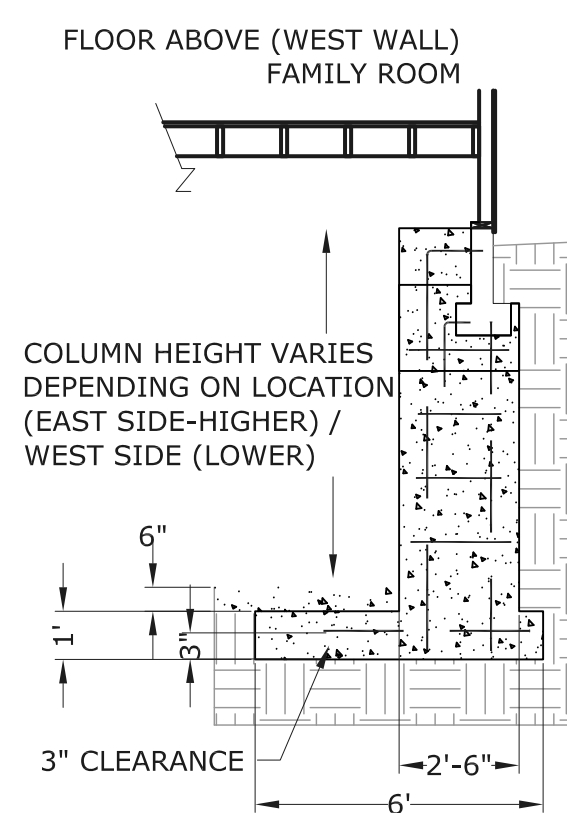

**SECTIONS - VERTICAL CEMENT  
COLUMNS - WEST WALL**

SCALE: 1/4" = 1'-0"  
FILE: L:\

6  
A1.3

**NOTE:**  
ENGINEER OBSERVATION  
REQUIRED FOR NEW  
FRAMING FOOTINGS.

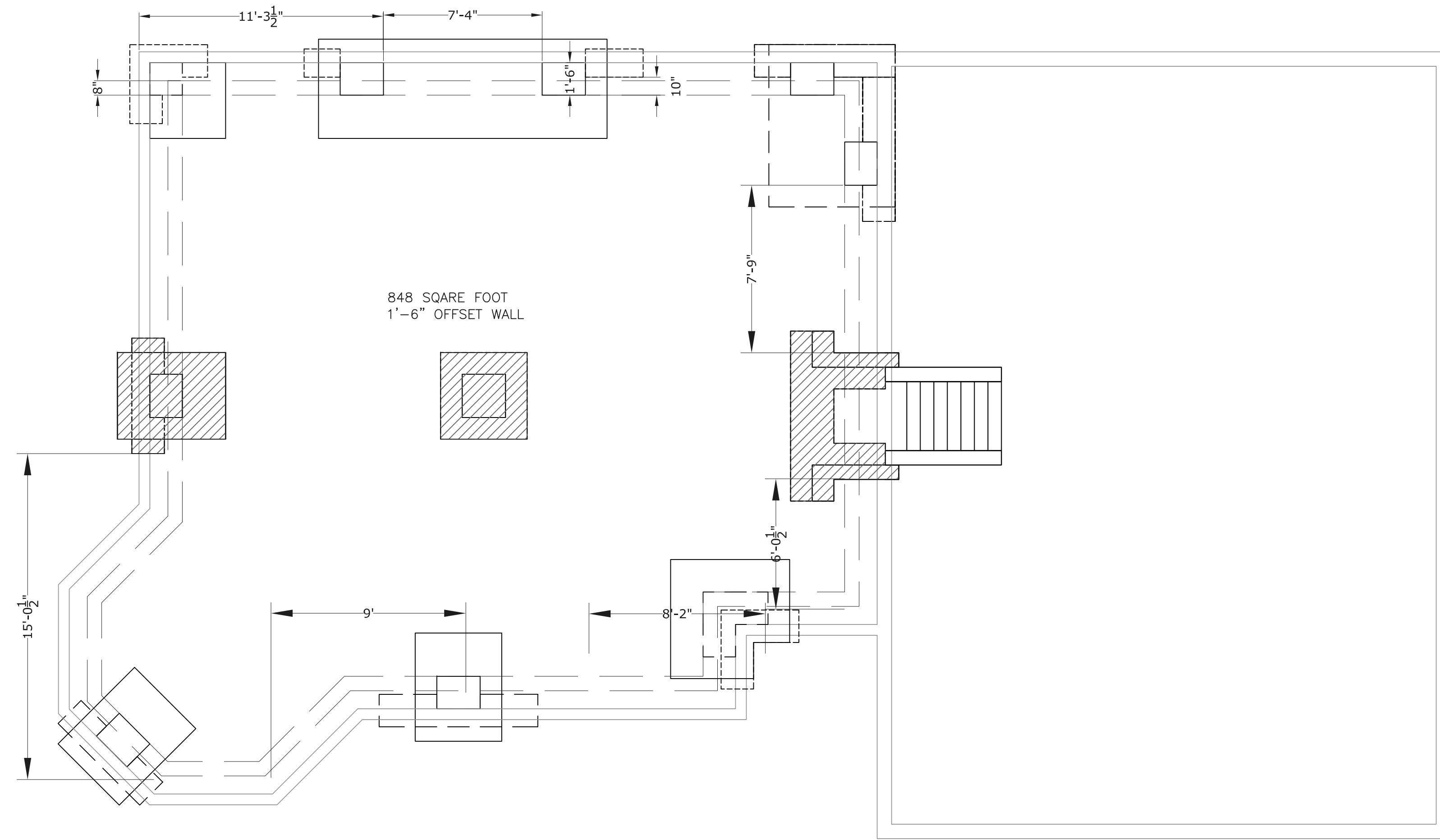

**POSSIBLE NEW VERTICAL COLUMNS - SUPPORT FOUNDATION LOAD  
NEW 1'-6" INNER RETAINING WALL**

**EXISTING FOOTINGS - STAIRS/HEADER (NORTH), MAIN POST  
(CENTER) VERTICAL COLUMN END (SOUTH) - (TYPICAL)**

SCALE: 1/4" = 1'-0"  
FILE: L:\

1  
A1.3

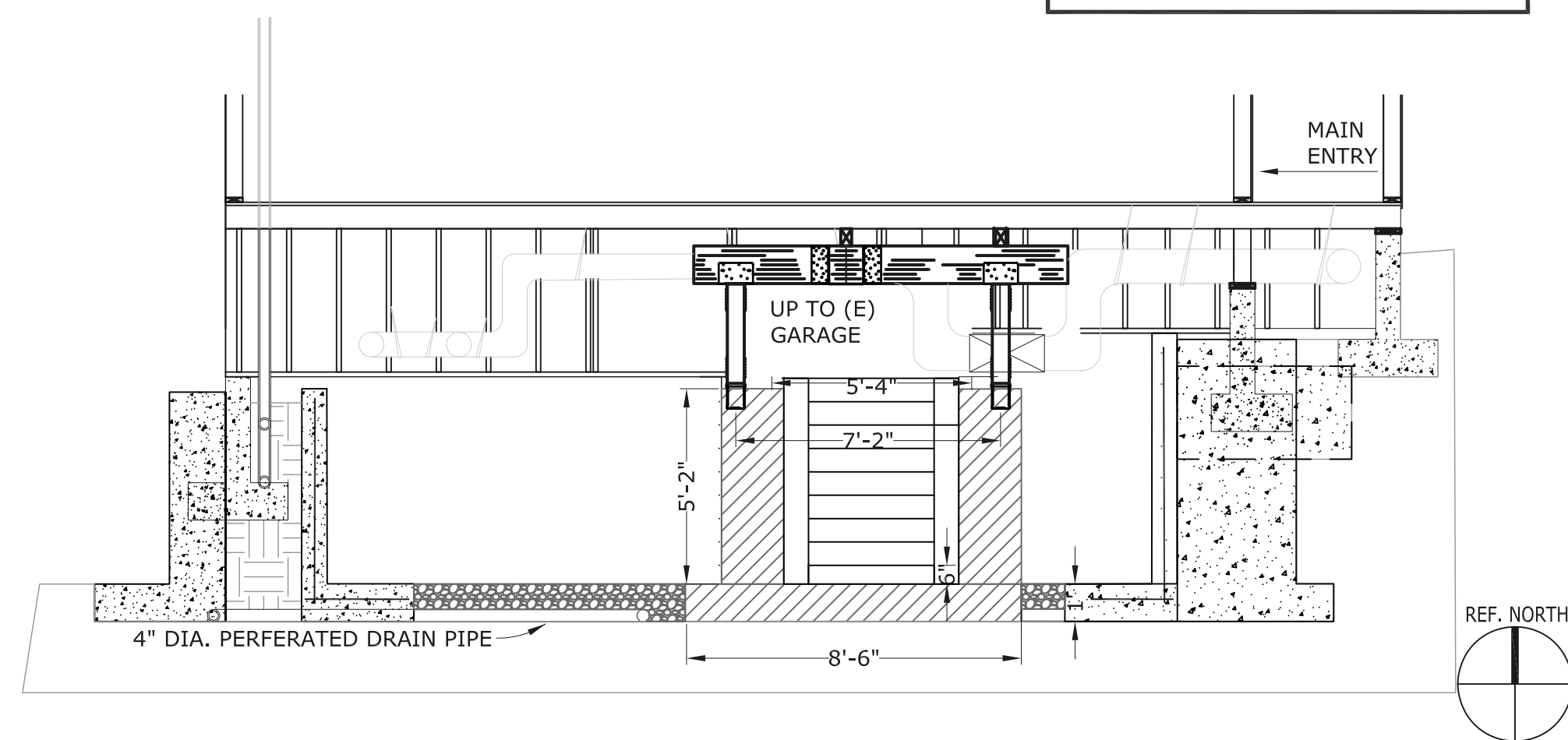

**SECTIONS NEW FOOTING - NORTH WALL**

SCALE: 1/4" = 1'-0"  
FILE: L:\

8  
A1.3

**ORTH - VERTICAL CEMENT COLUMN**

SCALE: 1/4" = 1'-0"  
FILE: Mark Ehrmann 7455 Blossomwood Sebastopol, CA 95472

4  
A1.3

**ELEVATIONS - VERTICAL CEMENT  
COLUMN - HEIGHT VARIES**

SCALE: 1/4" = 1'-0"  
FILE: L:\

3  
A1.3

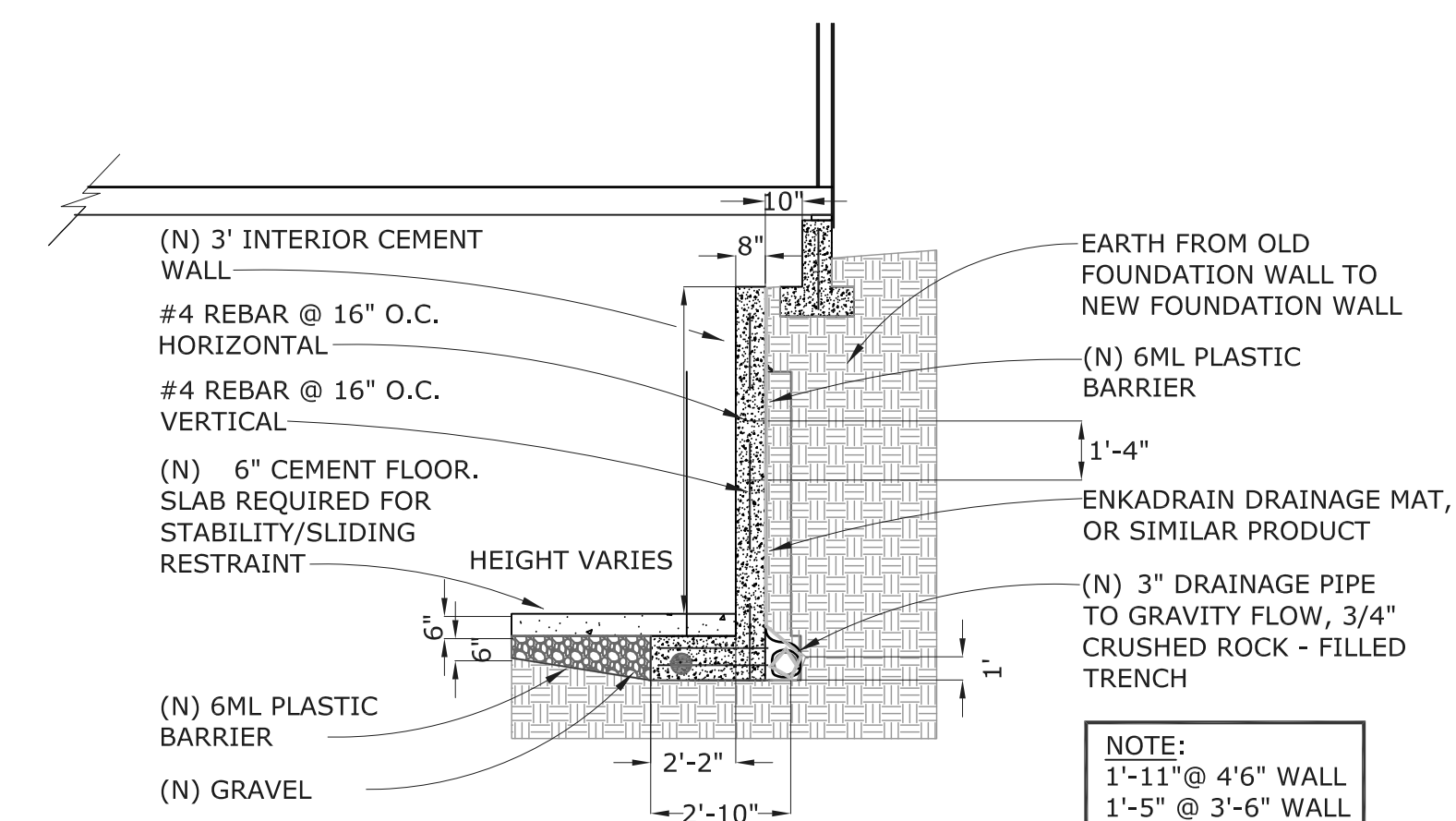
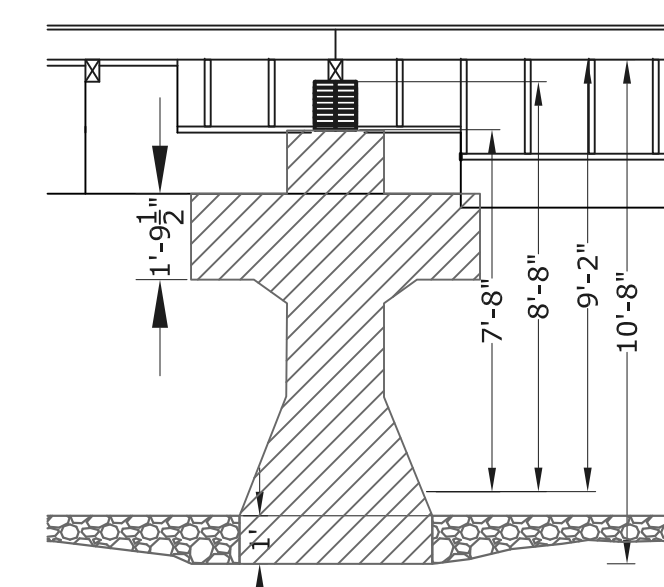
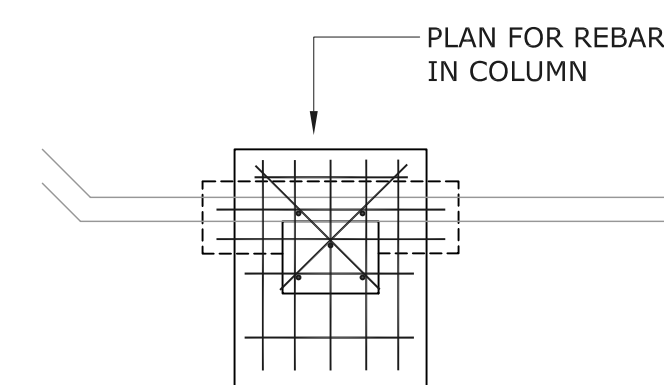

**DETAIL FOR 1'-6" OFFSET  
8" INTERIOR RETAINING WALL**

SCALE: 1/4" = 1'-0"  
FILE: L:\

2  
A1.3