

C:\MARK EHRMANN\7455 BLOSSOMWOOD AVE NEW SHOP\A1.1 GRADING ELEVATION ROOF ROOMS ABOVE.dwg, mehrmann



WEST ELEVATION - WALL UNDER DECK

SCALE: 3/16" = 1'-0"
FILE: L:\

2
A1.1

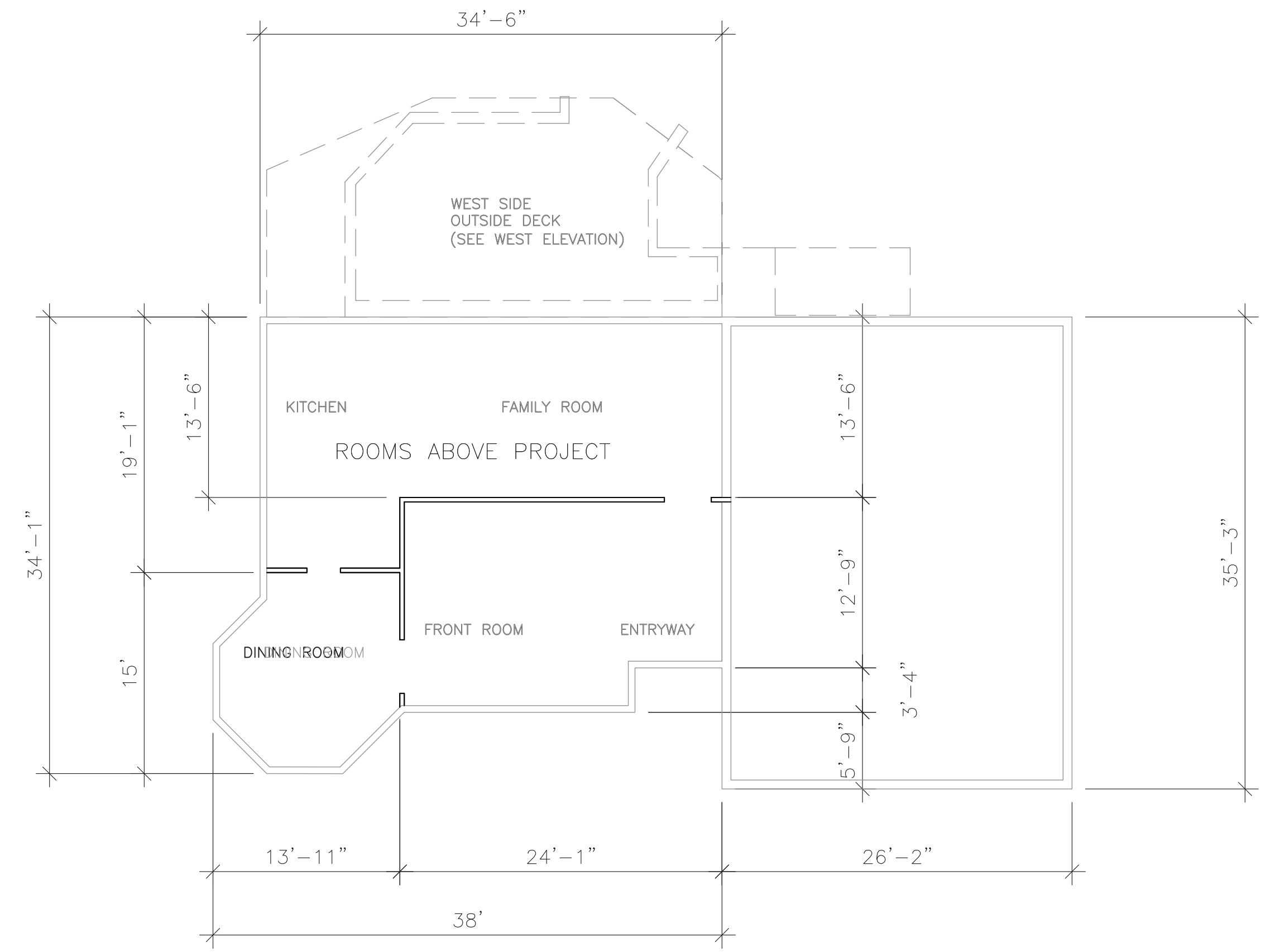

EXISTING ROOMS ABOVE

SCALE: 1/8" = 1'-0"
FILE: L:\

3
A1.1

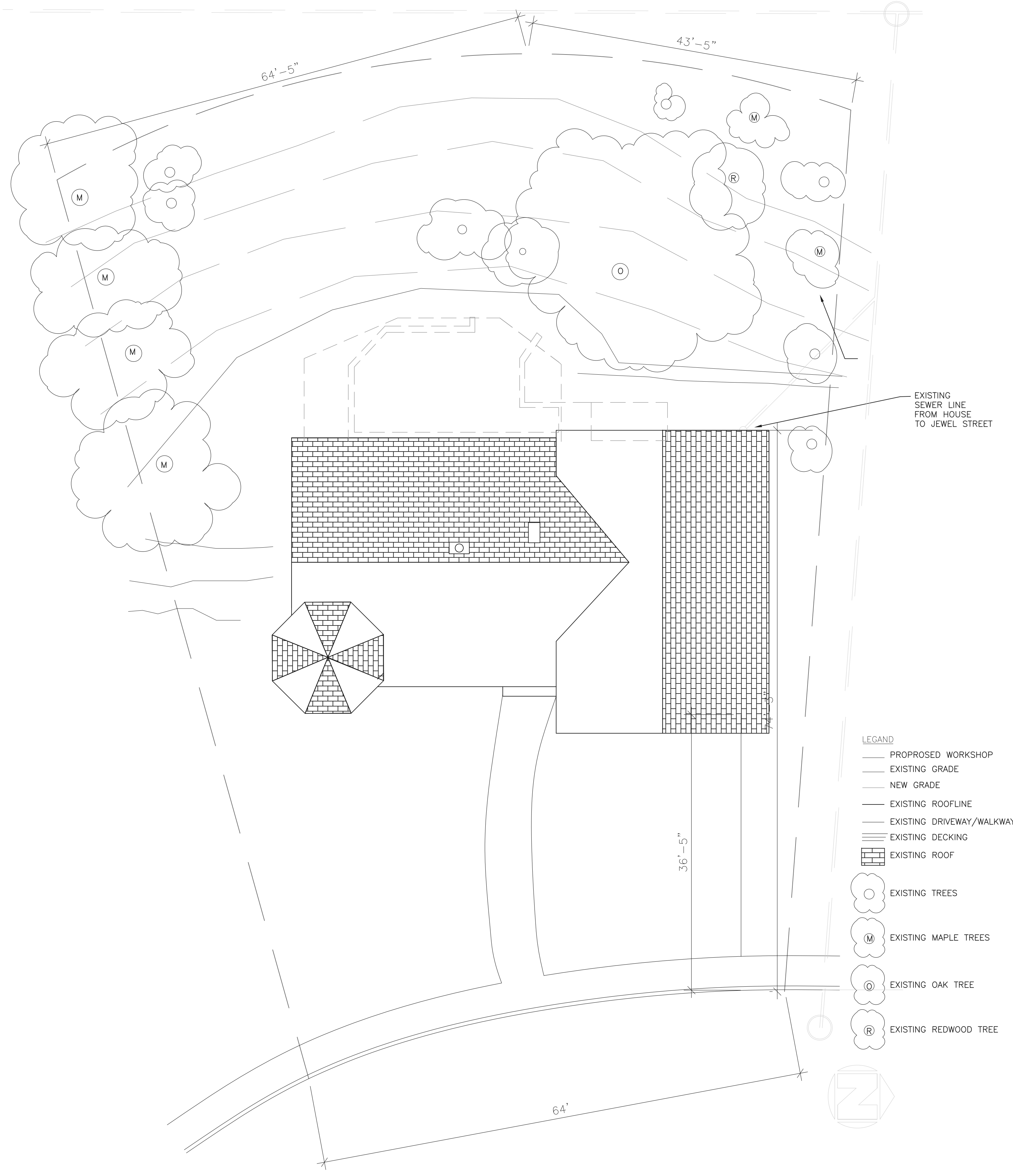

EXISTING HOUSE & GRADING PLAN FOR BACKYARD

SCALE: 1/8" = 1'-0"
FILE: L:\

1
A1.1

- LEGEND**
- PROPOSED WORKSHOP
 - EXISTING GRADE
 - NEW GRADE
 - EXISTING ROOFLINE
 - EXISTING DRIVEWAY/WALKWAY
 - EXISTING DECKING
 - EXISTING ROOF
 - EXISTING TREES
 - Ⓜ EXISTING MAPLE TREES
 - Ⓞ EXISTING OAK TREE
 - Ⓡ EXISTING REDWOOD TREE

MARK EHRMANN
DRAFTSMAN
6871 ABBOTT AVENUE, SEBASTOPOL, CA 95472
707-824-8066 (work) 707-331-0137 (cell)

Scott Hunter Ph.D P.E.
Consulting Engineer, Buildings and Bridges
14875 Valley Ford Estero Road
Valley Ford, CA 94923
707-876-3510 (voice and fax) scott@scotthunter-engr.com

RENOVATION OF RESIDENCE FOR:
MARK EHRMANN AND GAIL MALASPINA
7455 BLOSSOMWOOD AVENUE,
SEBASTOPOL, CA 95472
NO. 004-161-071

REVISIONS

No.	By	Date
△	ME	03.07.07
△	ME	03.12.07
△	ME	04.06.09

DATE: 02.15.2007

DRAWN: ME

SCALE: AS SHOWN

JOB# 2006-01

SHEET NAME:

EXISTING SITE

SHEET NUMBER

A1.1